

FRONT ELEVATION

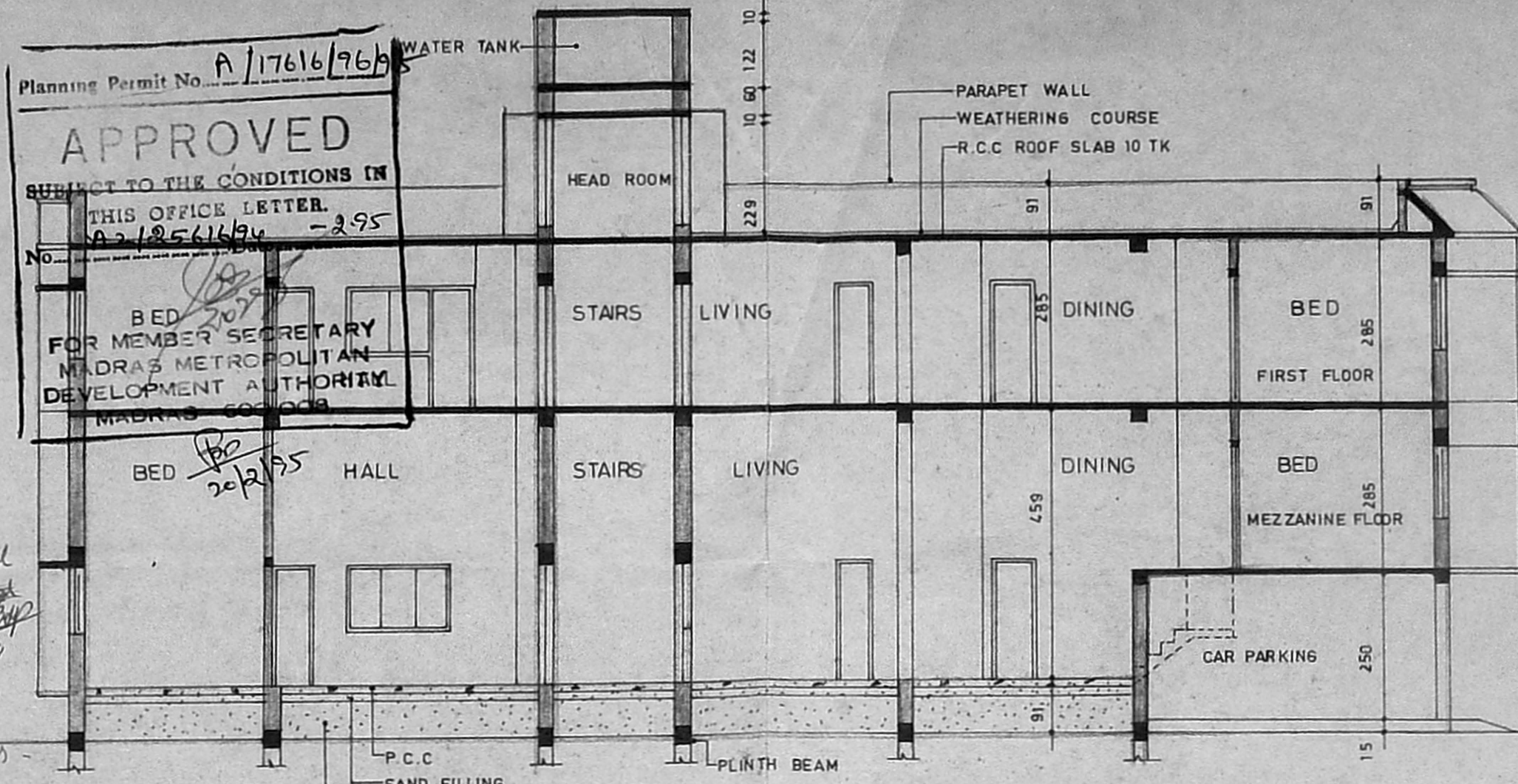

SECTION ON-XX

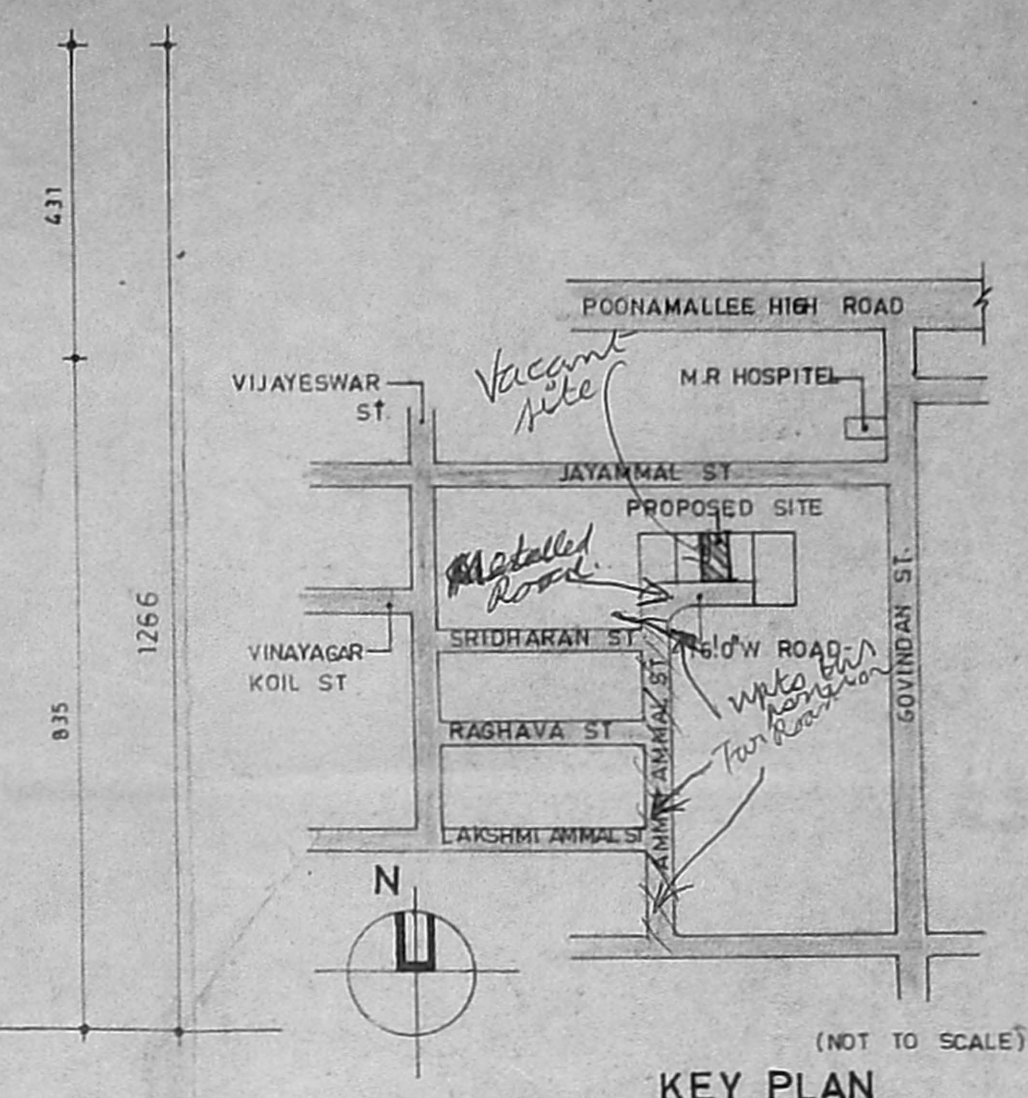

KEY PLAN

**SCHEDULE OF JOINERY**

DOOR	91 X 213
DI	76 X 213
W WINDOW	244 X 122
W1	229 X 122
W2	183 X 122
W3	122 X 122
W4	91 X 122
W5	76 X 122
KW KITCHEN WINDOW	91 X 91
KW1	122 X 91
V VENTILATOR	76 X 61
D/W DOOR CUM WINDOW	187.5 X 213

**SPECIFICATION**

FOUNDATION : IN R.C.C FOOTING.  
 WALLS : IN BRICK WORK INC.M15 FOR 23 TK WALLS AND INC.M14 FOR 11.5 TK WALLS.  
 PLASTERING : IN CM 1:3 CEILING AND CM 1:5 FOR WALLS.  
 JOINERY : IN WELL SEASONED WOOD.  
 R.C.C 1:4:8 : FOR COLUMNS, BEAMS, SLAB, SUNSHADE AND LINTELS.  
 PAINTING : TWO COATS CEMENT PAINT OVER ONE COAT OF PRIMER FOR ALL PLASTERED SURFACE TWO COATS OF ENAMEL PAINT FOR JOINERIES.  
 FLOORING : IN MOSAIC TILES IN CM 1:5.

**LEGEND**

PROPOSED

BOUNDARY

ROAD

SEWER LINE

WATER LINE

**AREA STATEMENT**

PLOT AREA	303.5 SQM
GROUND FLOOR	137.007
CAR PARKING	45.211
MEZZANINE FLOOR	46.372
FIRST FLOOR	197.912
HEAD ROOM	10.672
TOTAL BUILTUP AREA	437.174
PLOT COVERAGE	60.03% < 65%
F.S.I	1.256 < 1.50

**PROJECT:**  
 PROPOSED RESIDENTIAL BUILDING AT AMMAI AMMAL STREET, IN S.NO:19/2, T.S.NO: 9/5, BLOCK.NO:27, IN ARUMBAKKAM VILLAGE, MADRAS.

**APPLICANT:**  
 (Mr.V.THANACKIAM)

SCALE = 1:100  
 ALL DIMENSIONS ARE IN CENTIMETERS.

**ARCHITECT**

C.R. RAJU, ARCHITECT  
 MCA: 12626, RA. 195  
 4/11, 3RD STREET, CHENNAI.  
 TEL: 422224, 422977

SLX  
 D ✓  
 W.S ✓  
 Road - metalled  
 Width of passage - 17'3"  
 Length of passage - 138'0"  
 No of plots served - 4 Nos

SLX  
 D ✓  
 W.S ✓  
 Road - Tarred  
 Inspection plan  
 26/12/94

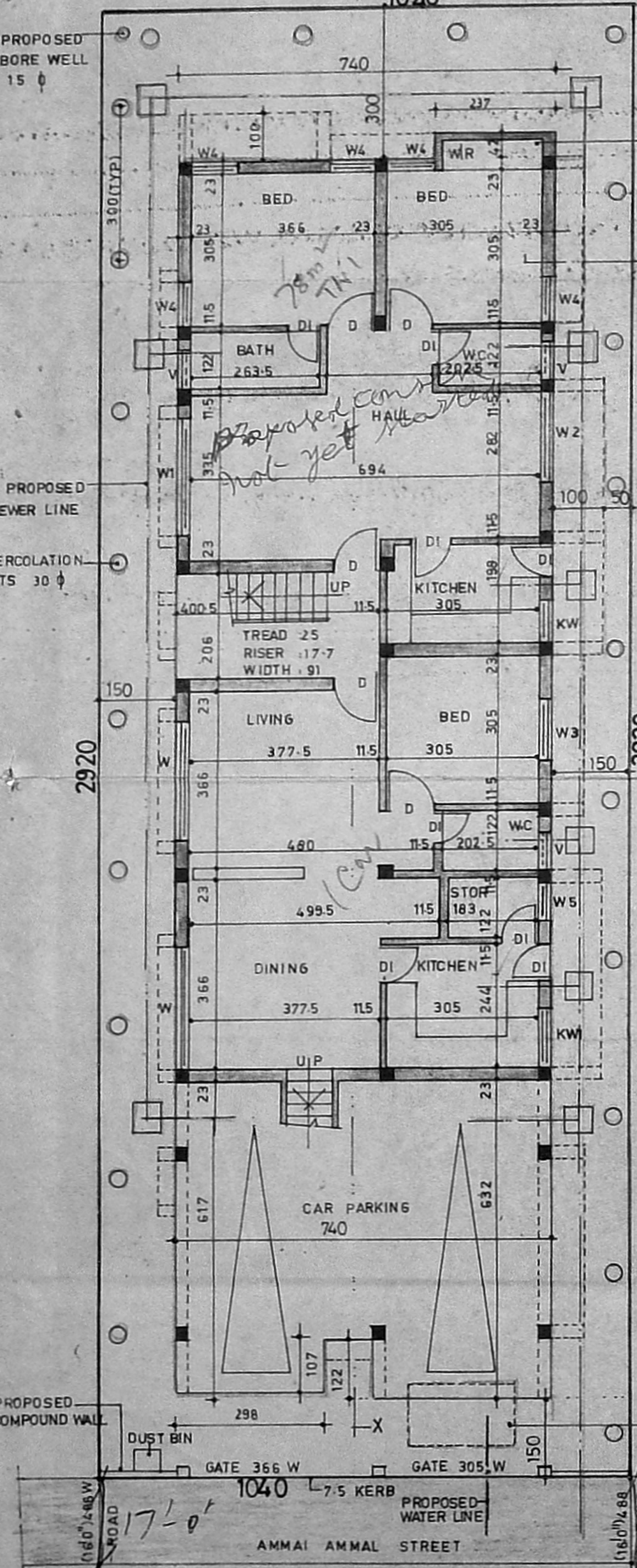

SITE CUM GROUND FLOOR PLAN

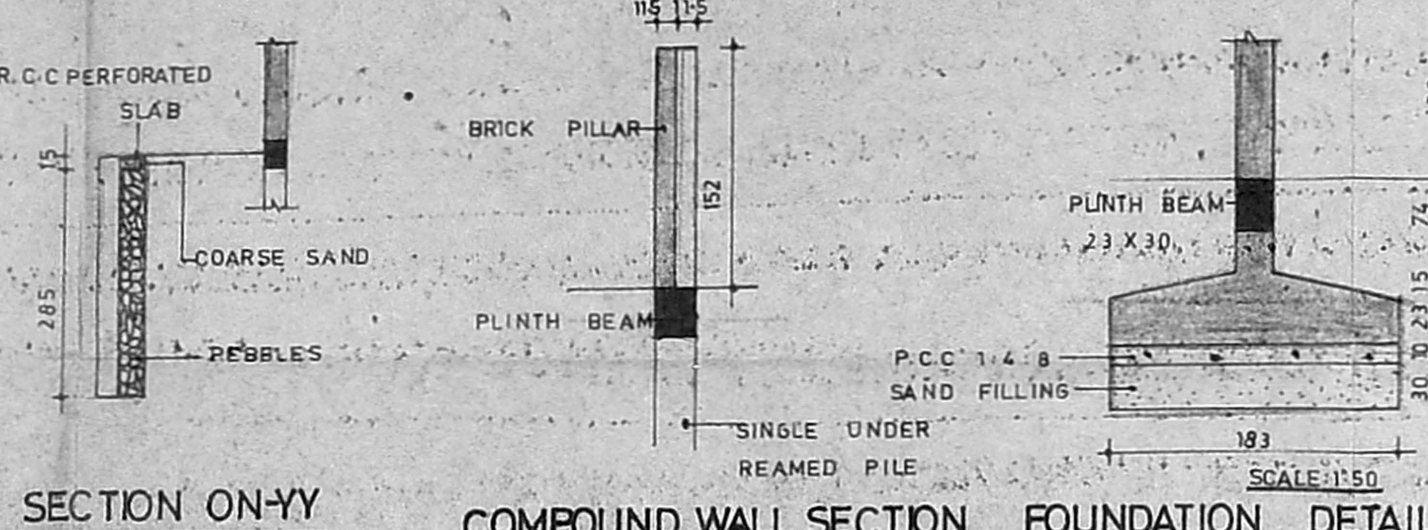

SECTION ON-Y COMPOUND WALL SECTION FOUNDATION DETAIL

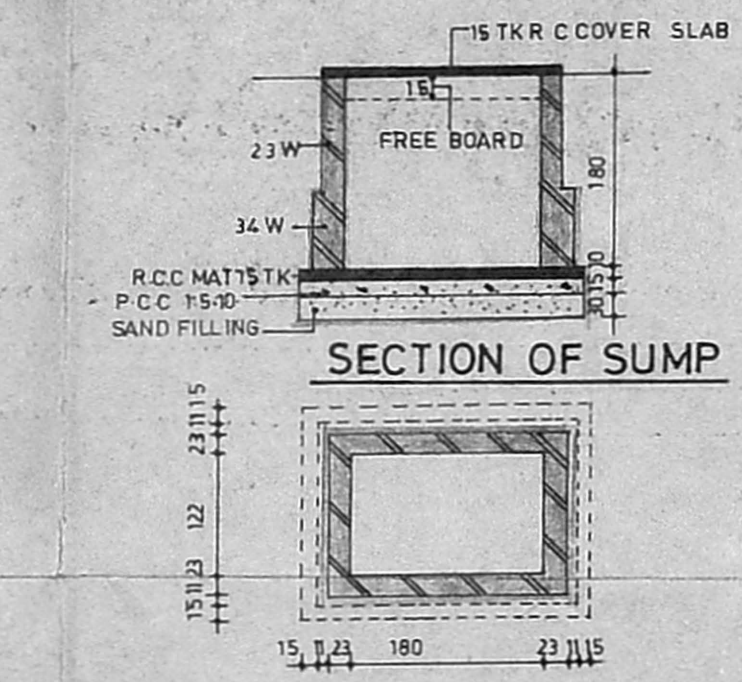

SECTION OF SUMP

PLAN OF SUMP (CAPACITY: 3952 LIT)

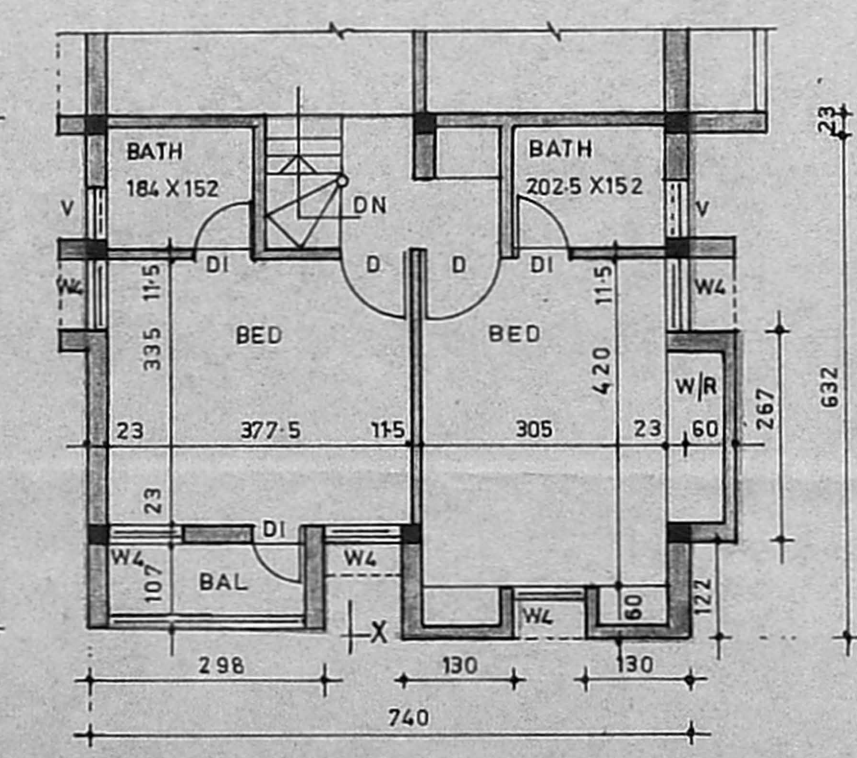

MEZZANINE FLOOR PLAN

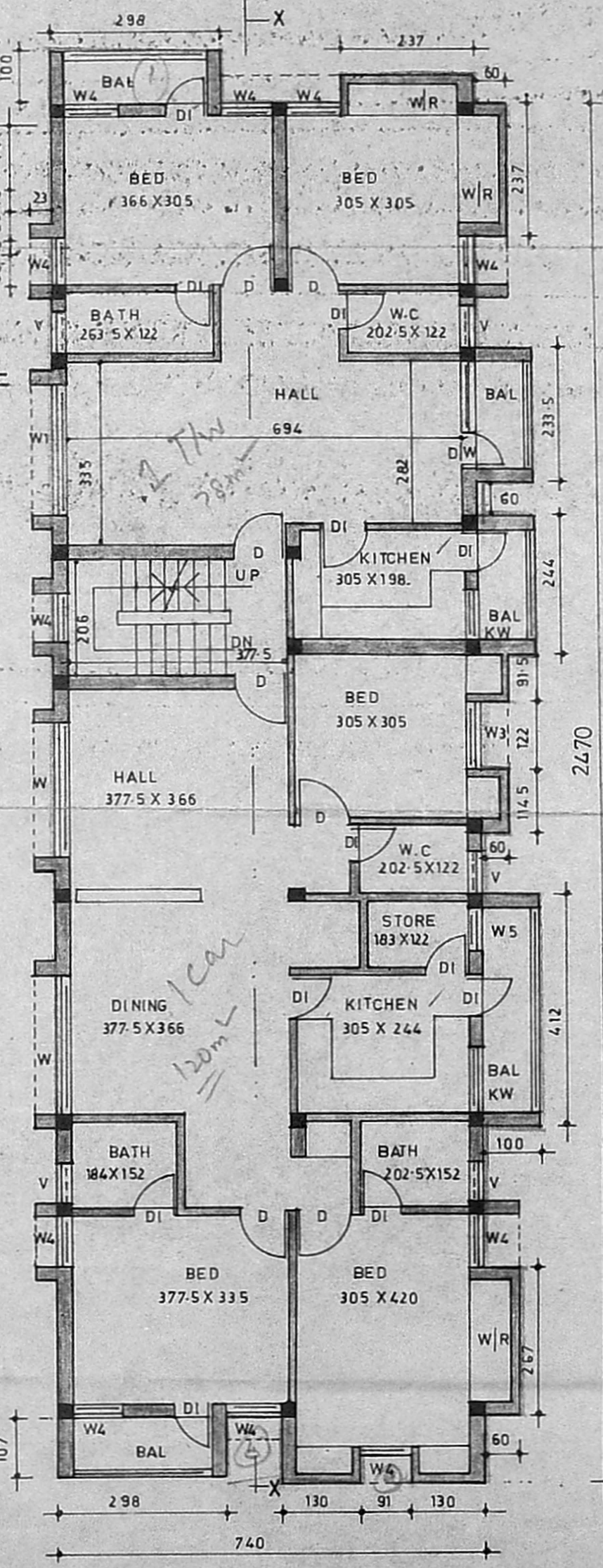

FIRST FLOOR PLAN

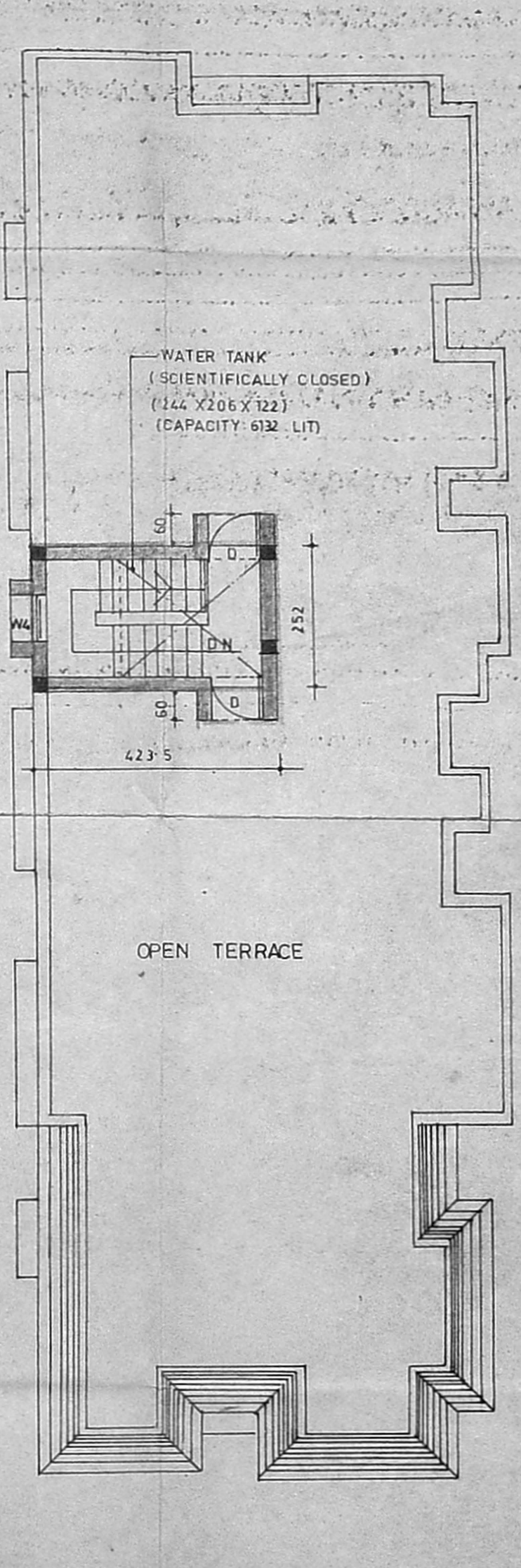

TERRACE FLOOR PLAN